

Luis Miguel González (Spain)
Polish Chess Federation, 2024

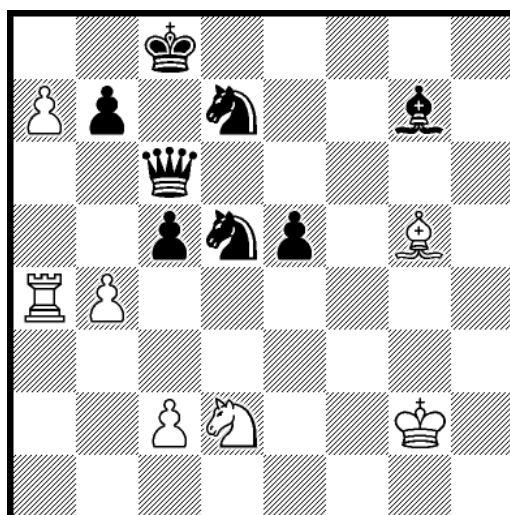

=

(7+8)

Solution:

1.a8Q+ Nb8 2.Kf2! Qg6! [2...cxb4 3.Qa5! Bf6 4.Bxf6 Qxf6+ 5.Nf3! Qc6 6.Nxe5 Qxc2+ 7.Kg3 Qc3+ 8.Nf3=; 2...Qd7 3.Ra5! Qf5+ 4.Nf3 Bf8 5.Rb5! =; 2...Bf6 3.b5! =; 2...Nb6 3.Qa5! =]

3.Ra7! smothered Queen [3.Qa5? Qxg5 4.Qxc5+ Nc7—+]

3...Qf7+ 4.Ke1! [4.Kg3? Nb6 5.Ne4 Bf8 6.Qxb7+ Qxb7 7.Rxb7 Kxb7 8.Nxc5+ Kc6—+]

4...Nb6 5.Ne4! Bf8 6.Be7!! [6.Rxb7? Qxb7 7.Qxb7+ Kxb7 8.bxc5 Na4—+]

6...Qxe7 7.Nd6+! Qxd6 8.Qxb7+ Kd8 9.bxc5 Qxc5 10.Qxb8+ Nc8 11.Rh7! [11.Ra8? Qc6! 12.Qa7 Bb4+ 13.Ke2 Qxc2+—+]

11...Qe3+ 12.Kd1! Qd4+ 13.Kc1 Ba3+ 14.Kb1 Qd1+ [14...Qb6+ 15.Qxb6+ Nxb6 16.Ka2 Be7 17.Kb3 Nd7 18.c4! =]

15.Ka2 Qxc2+ 16.Kxa3 Qxh7 17.Qxe5=

Postal address:

Luis Miguel González
 Encomienda de Palacios 99-3ºA
 28030 Madrid
 Spain