

POLSKI ZWIĄZEK SZACHOWY 2024

ORYGINALY 28 V 2024 [3131 – 3136]

3131. Gerhard MALEIKA
(Niemcy)

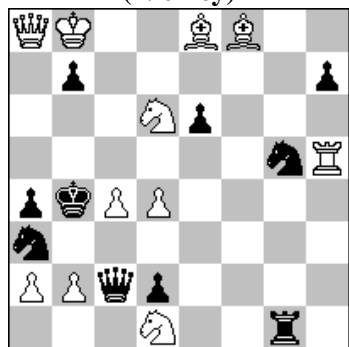

#2 (11+10)

3132. Leonid MAKARONEZ (Izrael)
& Rauf ALIOVSADZADE (USA)

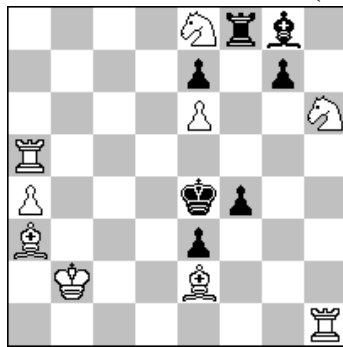

#3 (9+7)

3133. Iwan SOROKA
(Ukraina)

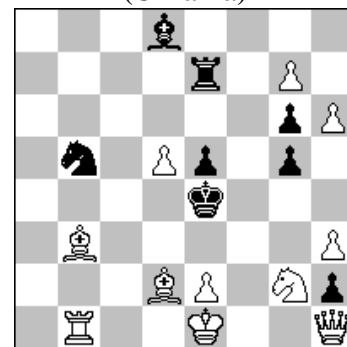

#4 (11+8)

3134. Steven B. DOWD
(USA)

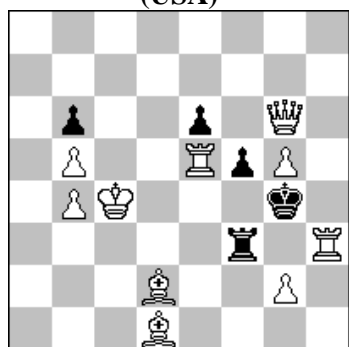

#5 (10+5)

3135. Mykola WASIUCZKO, Mychajło
GALMA & Wiktor JUZIUK (Ukraina)

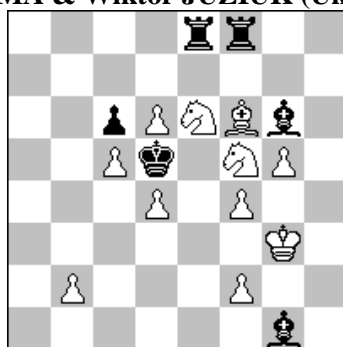

h#2 3 rozwiązania (11+6)

3136. Marcos ROLAND
(Brazylia)

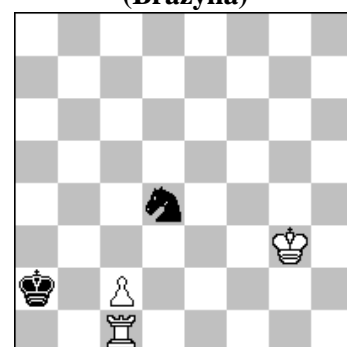

+ (3+2)

- 3131 MALEIKA 1.Se3! ~ 2.Sd~# 1...Wf1 2.Sdf5/Sf7# 1...Sf7 2.S:f7/Ha5# 1...Se4 2.Ha5/S:e4# 1...H:b2 2.Se4Sb5# 1...Sb5 2.S:b5/S:c2# 1...S:c4 2.S:c2/Sd:c4# 1...H:c4 2.Sd:c4/H:a4# 1...Hf5 2.H:a4/Sd:f5#.
- 3132 MAKARONEZ & ALIOVSADZADE 1.Gd6! ~ 2.We5+ A Kd4 3.Wd1# B 1...Kd4 2.Wd1+ B Ke4 3.We5# A 1...f3 2.Wh4+ Wf4 3.W:f4# 1...e:d6 2.S:d6+ Kd4 3.Wd1# 1...Gh7 2.Wc1 ~ 3.Wc4# 1...Wf5 2.S:f5 ~ 3.We5# 2...e:d6 3.Se:d6# 2...f3 3.Wh4#.
- 3133 SOROKA (after P1416700, Shergil Sukhitashvili, 5124 Schach-Echo 13, p. 208, 07/1968) 1.Kf2!! ~ 2.Sh4+ Kd4 3.Ge3+ Kc3 4.He1# 1...Wf7+ 2.Sf4+ Kf5 3.e4+ Kf6 4.g8S# [2... Kd4 3.Ge3+ Kc3 4.He1#] 1...Gb6+ 2.Se3+ Kd4 3.Sc2+ Kc5 4.Gb4# [1...Kd4 2.Ge3+ Kc3/Ke4 3.He1#/Sh4#; 1...Kf5 2.Se3+ ~ 3.Hf3#]. Theme: Provoked check, remote selfblock in both variants, 3 time play of white battery. • Added 3rd play of the white battery in the threat; • Added white minor promotion 4.g8S#; • Saved 3 pieces: 11+8 instead 11+11. [A].
- 3134 DOWD 1.Ge1! Kf4 2.Wh4+ K:e5 3.Hf6+ Kd6 4.Hd8+ Ke5 5.Hd5+ e:d5# 1...f4 2.Gg3 f:g3 3.Hd3 Kf4 4.Wh4+ K:e5 5.Hd5+ e:d5#. The two possible Black responses after the key lead to different ways to achieve the same model mate. In one the Black king tries to flee and White lets him only to reign him back in. In the other he tries for stalemate but is rebuffed by a bishop sacrifice that allows then another route to d5.. [A]
- 3135 WASIUCZKO, GALMA & JUZIUK 1.G:f5 b3 2.Ge4 Sc7# 1.Gf7 Kf3 2.G:e6 Se3# 1.Ke4 f3+ 2.K:f5 Sg7# 1.K:e6 d5+ 2.Kf7 Sh6#. Zalokotsky theme (bB/bK, black, 2) × 2, Zilahi (passive, SS, 2) × 2, Double Zilahi, Compass theme (North, 2-2, 4), Compass theme (South, 2-2, 4). [A]
- 3136 ROLAND 1.c4 Se2+ 2.Kh2!! (2.Kh4? S:c1 3.c5 Sd3 [Se2,b3] 4.c6 Se5 [Sf4] 5.c7 Sg6+ 6.Kg5 Se7 =; 2.Kh3? S:c1 3.c5 Sd3 [3...Se2] 4.c6 Sf4+ 5.Kg4 Se6,Sd5) 2...S:c1 3.c5 +-.