POLSKI ZWIĄZEK SZACHOWY 2017

ORYGINAŁY 28 II 2017 [1097-1102]

1097 Robert LINCOLN (USA)

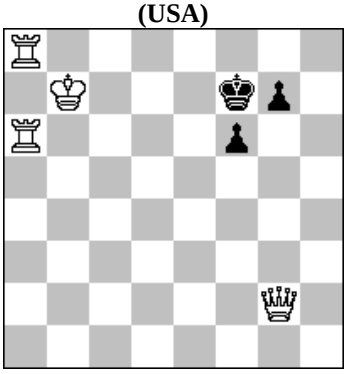

#2 (4+3)

1098. Alberto ARMENI (Włochy)

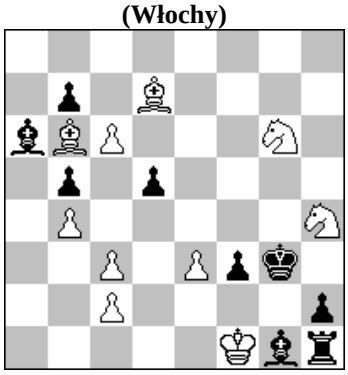

s#4 (10+9)

1099 Živko JANEVSKI (Macedonia)

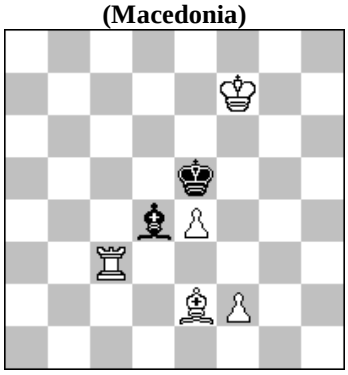

h#2 2 rozwiązania (5+2)

1100. Dieter MÜLLER (Niemcy)

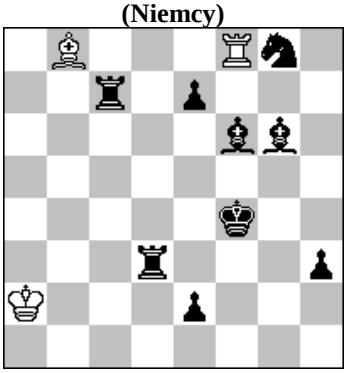

h#3 b) Wc7→e5 (3+9)

1101. Wladimir KUZMICZEW (Rosja)

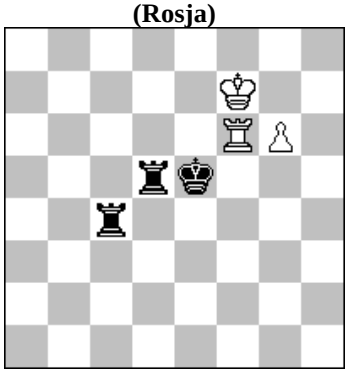

= (3+3)

1102. Peter S. KRUG (Austria) & Mario GARCIA (Argentyna)

+ (7+6)

1097 **LINCOLN** 1...Ke7 2.H:g7# A 1.He4? ~ 2.He8# B 1...g5 2.Hh7# 1...g6! 1.Ka7? tempo 1...f5 2.Hb7# C 1...g6 2.Hb7# C 1...g5! 1.Hc2! tempo 1...g6 2.Hc7# D 1...f5 2.Hc7# D 1...Ke7 2.Hc7# D 1...g5 2.Hh7# E. Lincoln theme. [Autor]

1098 **ARMENI** a) 1.e4? ~ 2.Gf2+ G:f2# 1...d4 2.c7 f2 3.c8G d3 4.G:f2+ G:f2# 3...d:c3 4.G:b5 G:b5# 1...f2! 1.c7! tempo 1...f2 2.c8G d4 3.e4 d3/d:c3 4.G:f2+/G:b5 G:f2/G:b5# 1...d4 2.e4 f2 3.c8G d3/d:c3 4.G:f2+/G:b5 G:f2/G:b5#

1099 **JANEVSKI** 1.Kf4 Wg3 2.Ge5 Wg4# 1.Ge3 f4+ 2.Kd4 Wc4#. A setting of black reciprocal square vacation with black self-block and echo mates in a minimal Miniature position..[Autor]

1100 **MÜLLER** a)1.Ke3 G:c7 2.Gd4 Wf1 3.Ge4 Gf4# b)1.Kg4 W:f62.Wg5 Gh2 3.Gh5 Wf4#. Meredith, Entfesselungen, Blocks, Schwarz-weißer Umnow, Antikrische Züge, Mustermatts. [Autor]

1101 **KUZMICZEW** 1.g7? Wd7+ 2.Kg6 Wg4+! – czarne wygrywają **1.We6+! Kf5 2.g7**! (~ 3.g8H**) 2… Wg4! 3.Wf6+! Ke5 4.We6+! Kd4 5.g8S!! wygrana** (5.g8H?/W? Wf5+! 6.K~ W:g8) **2… Wd7! 3.We7! W:e7 4.K:e7 Wc7+ 5.Kf8! Kf6 6.g8S+!! Ke6 7.Sh6! Wh7 8.Sg8! wygrana** (1…. Kf4 2.g7! Wc7+ 3.Kg8! Wg5 4.Wf6+! Ke5 5.Wf7! wygrana).

1102 **KRUG & GARCIA** **1.Hd2**! (1.g4? Hc2=) **1...Gg4+ 2.f:g4 H:h6+ 3.H:h6 Wa2 4.Gg1 Wh8** (4...K:g1 5.He3+ Kf1 [5...Wf2 6.Sf5+-] 6.Hf3+ Wf2 7.Hd1#) **5.H:h8**! (Złuda : 5.g5? W:h6+! [5...K:g1? 6.H:h8 Wh2+ 7.Kg4 W:h8 8.g:f6 Kg2 9.Kf4+-] 6.g:h6 K:g1 7.Sh5 f5!=} **5...K:g1 6.g5 Wh2+** (6...f5 7.S:f5 Wh2+ 8.Kg4 W:h8 9.g6+-) **7.Kg4 W:h8 8.g:f6 Kg2 9.Kf4**! (9.Sh5? Kf2!=) **9...Wf8** (9...Wh6 10.Se8! Wh1 11.g4!+-) **10.Sh5 Kh3 11.Kf3!** (11.g4? Kh4!=) **11...Wf7 12.Sf4+ Kh2 13.Sd5 Wd7 14.g4!** (Złuda : 14.Se7? Wd6 15.Sg8 Wd1! 16.g4 Kh3 17.g5 (17.Ke2 Wd8=) 17...Kh4! 18.g6 Kg5 19.g7 Wg1! 20.Ke4 [20.f7 Wf1+=] 20...Kg6!=) **14...W:d5 15.f7 Wd8** (15...Wd1 16.Ke2 Wd8 17.g5+-) **16.g5 Wf8 17.g6+-.**