POLSKI ZWIĄZEK SZACHOWY 2016

ROZWIĄZANIA 2 VIII 2016 [941-946]

941. Stefan MILEWSKI (Polska)

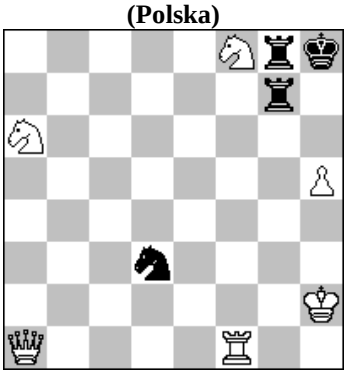

#3 **(6+4)**

942. Alberto ARMENI (Włochy)

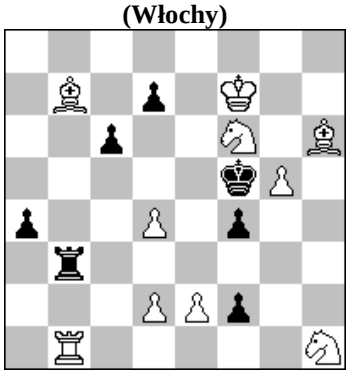

#3 **(10+7)**

943. Waldemar TURA (Polska

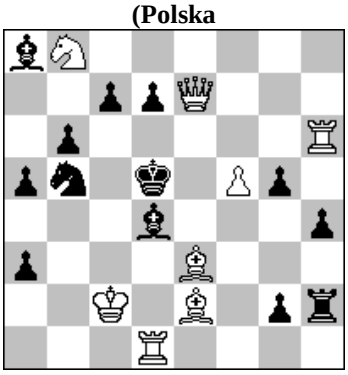

#3 **(8+13)**

944. Živko JANEVSKI (Macedonia

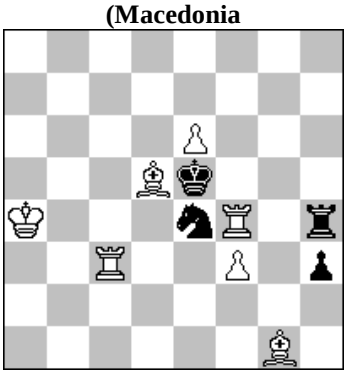

h#2 **2 rozwiązania** **(7+4)**

945. Aleksandr PANKRATIEW & Aleksiej IWUNIN (Rosja)

h#2,5 **4 rozwiązania** **(4+6)**

946. Marian FRĄK (Polska)

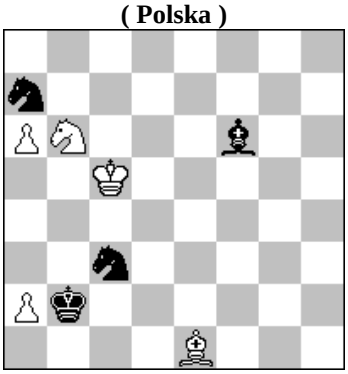

+ **(5+4)**

941 **MILEWSKI** 1.h6! tempo 1...Sb2/Sc1/Se1/Sf2/Sf4/Se5/Sc5/Sb4 2.H:b2/W:c1/W:e1/W:f2/W:f4/H:e5/ S:c5/S:b4 W:g8 3.H:g7#. Grab i róża czarnego skoczka.

942 **ARMENI** 1... f3 2.e4+ Kf4 3.g6# 1.Gc8? Wb7! 1.g6! ~2.e4+ f:e3 ep. 3.Sg3# 1…We3 2.d:e3 ~/d5/f:e3 3.e4/Gc8/Sg3# 1...Wf3, h3 2.W b5+ d5/ c:b5/c5 3.G c8/Ge4# 1…f1S 2.e4+ f:e3 ep. 3.W:f1#.

943 **TURA** 1.Kd3/S:d7? Sd6! 1.We6? d6! 1.Sa6! ~ 2.S:c7+ S:c7 3.W:d4# 1...Sd6 2.W:d4+ Kc6 3.He4# (3.Gf3+? Kb5!) 1...d6 2.He6+ Kc6 3.Gf3# (3.He4+? Kd7!). Dwukrotne wiązanie czarnych bierek na d6 z oryginalnym unikaniem duali w 3. ruchu wskutek odblokowania dalekich pól królewskich.

944 **JANEVSKI** 1.Sd6 We4+ 2.K:d5 Wc5# 1.Sg5 Ge4 2.K:f4 Gh2#. A diagonal/orthogonal setting of black self-block with capture of a white piece and Umnov effects on the same square in a Meredith position. [Autor]

945 **IWUNIN & PANKRATIEW** 1...Wf5 2.G:c5 W:c5 3.Ke3 Wc3# 1...Wf3 2.Gd5 c6+ 3.Ke4 We3# 1...Wh4 2.Ke3 c6+ 3.Kf3 Wh3# 1...Gb8 2.Ke3 Ge5 3.Gd3 Gd4#.

946 **FRĄK** **1.G:c3+ G:c3** (1...K:c3 2.Sd5+ K~ 3.S:f6+) **2.Sa4+** (2.Sd7/Sc4+ K:a2! =; 2.Sd5? Ga5! =; 2.a4? Kb3!) **2...Kc2 3.S:c3 K:c3 4.Kb6!** (4.a4? Sc8 5.Kc6 Kb4 6.Kb7 Ka5! =) **4...Sc8+ 5.Kc7 Sa7 6.Kb7 Sb5 7.a4** wygrana.