POLSKI ZWIĄZEK SZACHOWY 2018

ORYGINAŁY 19 VI 2018 [1484-1489]

1484. Jurij BIŁOKIN (Ukraina)

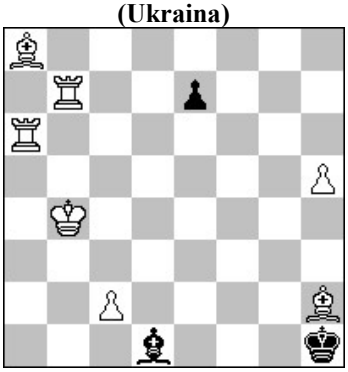

h#2 2 rozwiązania (7+3)

1485. Živko JANEVSKI (Macedonia)

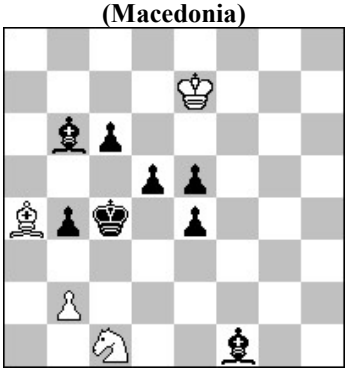

h#2 3 rozwiązania (4+8)

1486. Władimir KOŻAKIN (Rosja)

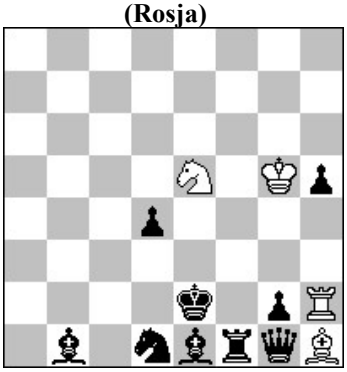

h#2 2 rozwiązania (4+9)

1487. Abdelaziz ONKOUD (Maroko)

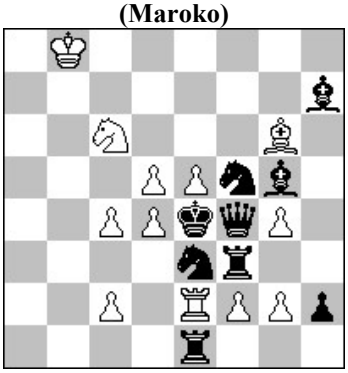

h#2 4 rozwiązania (12+9)

1488. Marian FRĄK (Polska)

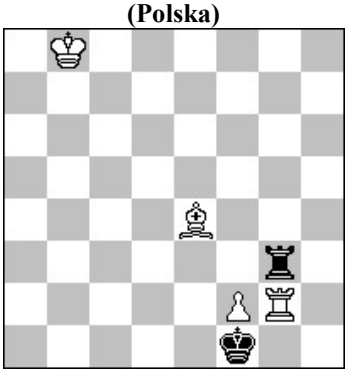

h#2,5 b) Kf1→a1 (7+7)

1489. Marco CAMPIOLI & Pietro ROSSI (Włochy)

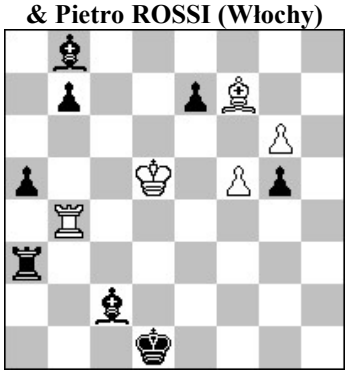

= (5+8)